# Allen

Population Below 200% Poverty:

**39.24%**

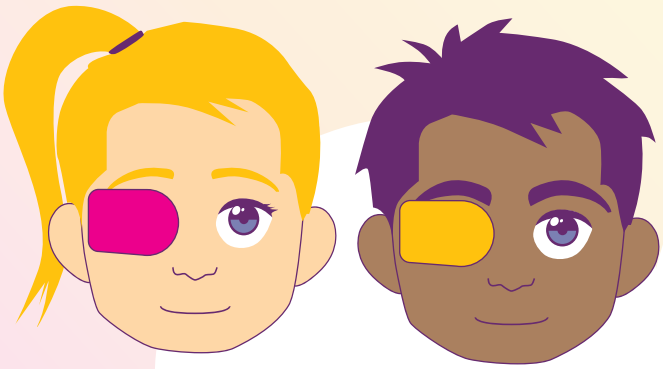

**31**

Children that received free eye patches for the treatment of amblopia (lazy eye)

**0**

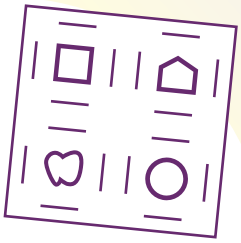

Individuals that received vision screening training and equipment

**2,710**

Children that received vision health and safety programs

Children that received protective eye wear for youth sports and activities

For more information please visit:
saveoursight.ohio.gov

save our Sight™
KEEPING KIDS' EYES HEALTHY

Ohio Department of Health