# Richland

Population Below 200% Poverty:

**37.19%**

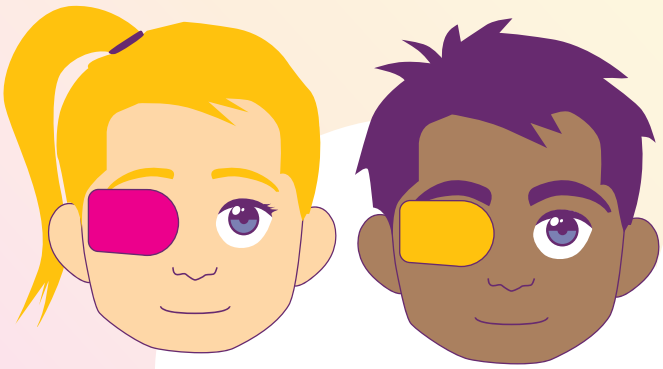

**27**

Children that received free eye patches for the treatment of amblopia (lazy eye)

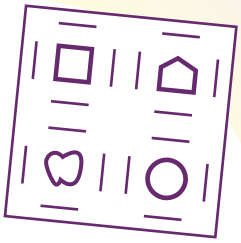

**18**

Individuals that received vision screening training and equipment

**640**

Children that received vision health and safety programs

**268**

Children that received protective eye wear for youth sports and activities

For more information please visit: saveoursight.ohio.gov

save our Sight™ KEEPING KIDS' EYES HEALTHY

Ohio Department of Health